



E.J. Wilson

February 10, 1938 - January 16, 2017

Mr. E.J. Wilson 78 of Stigler, passed away Monday, January 16, 2017 at Oklahoma Heart Hospital. He was born on February 10, 1938 on Beaver Mountain to William and Angie (Smith) Wilson. He grew up at Beaver Mountain where he was educated. He moved to California to work and met Frances North and they were married July 1, 1959. E.J. began a career as a mechanic. They moved home to Enterprise in 1966. He operated Vickers Service Station until 1974. They moved back to Beaver Mountain in 1974 and he began a career as a rancher, raising cattle and Custom Hay Bailing. He was an avid outdoorsman who excelled in hunting and fishing. He loved traveling to Alaska and the National Parks in the West as well as the Alamo. E.J. was devoted to his family and was a Godly man.

E.J. is survived by his wife of 57 years, Frances Wilson of the home; his son, James Wilson and wife, Carol of Seattle, Washington; his daughter, Janette Leon and husband Albert of Kinta; seven grandchildren, Crystal Ervin and husband Keith, Tony Lowery and wife Ashley, Sherita Satterfield and husband Weston, Samantha Brinson and husband Levi, Dalton Wilson and wife Holly, Kali Wilson, Tori Wilson; eleven great grandchildren; three brothers, James Albert Wilson and wife Darlene of Mannford, Kenneth Wilson and wife Ruth of Moore, Wesley Wilson and wife Roberta of Pharoah, OK.; his sister, Billie Armstrong of Skedee, OK.; numerous nieces, nephews, and other relatives.

E.J. is preceded in death by his parents, William and Angie Wilson; two sisters, Edna Mae Self and Fannie Wilson.

Funeral Services will be held 2:00 P.M., Friday, January 20, 2017 at Sandridge United Pentecostal Church with Reverend George Mantooth officiating. Eulogist: Reverend Brian Bryant. Pallbearers include Dalton Wilson, Randy Wilson, Kevin Wilson, Wes Wilson Jr., Tony Lowery, James Wilson. Honorary Pallbearers include Bobby Workman, Steve Utterback.

Burial will follow immediately to Mountain Home Cemetery under the direction of King & Shearwood Funeral home of Stigler.

Cemetery Details

MOUNTAIN HOME CEMETERY ~ BEAVER MOUNTAIN

Previous Events

Viewing

JAN **19**. 9:00 AM - 8:30 PM (CT)

R.E. SHEARWOOD MEMORIAL CHAPEL
808 EAST MAIN
STIGLER, OK
(918) 967-0044
kingwood4@sbcglobal.net
<http://KINGANDSHEARWOODFUNERALHOME.COM>

FAMILY VISITATION

JAN **19**. 6:00 PM - 8:00 PM (CT)

R.E. SHEARWOOD MEMORIAL CHAPEL
808 EAST MAIN
STIGLER, OK
(918) 967-0044
kingwood4@sbcglobal.net
<http://KINGANDSHEARWOODFUNERALHOME.COM>

SERVICE

JAN **20**. 2:00 PM (CT)

SANDRIDGE UNITED PENTECOSTAL
(918) 799-5324

Tribute Wall

DW

“ We have known E.J. & family for a long time. We are so sorry for this loss. May God give you strength & comfort.

Virginia Monks

Deanna (Monks) White

Deanna White - January 20, 2017 at 01:03 PM

DW

“ We have known E.J. & family for a long time. We are so sorry for this loss. May God give you strength & comfort.

Virginia Monks

Deanna (Monks) White

Deanna White - January 20, 2017 at 12:58 PM

KE

“ 2 files added to the tribute wall

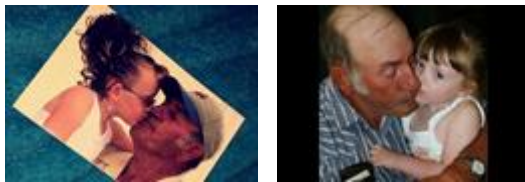

Keirstie - January 19, 2017 at 12:15 PM

EL

“ E.J. and family always treated everyone as if they are family. I am honored to have known E.J. So very sorry to hear of his passing. Much love to the family.

Ed Lassiter - January 18, 2017 at 03:45 PM